

## Heartbreak Ridge / Pontiac Sluice

Sunday, June 27th, 2021

|                       |  |               |                      |
|-----------------------|--|---------------|----------------------|
| Trail Leader          | Alan Cleveland   |               |                      |
| RSVP Required?        | Yes  | 949-395-5504  | acleland87@gmail.com |
| Rating                | Moderate   |               |                      |
| Run Description       | Depart from meeting spot and complete 2N61Y (Heartbreak Ridge)   |               |                      |
| Trail Description     | 2N61Y is a moderate to difficult trail with some amazing scenery. Stock Jeeps should be okay but trail damage is always possible. If you have not run this trail before and are contemplating going please review the trail before RSVP'ing. There are a few rock gardens where some spotting may be required. |               |                      |
| Meeting Location      | RSVP For meeting Location  |               |                      |
| Meeting Time          | 9 AM   |               |                      |
| Trailhead Coordinates | RSVP   |               |                      |
| Vehicle Limit?        | 12   |               |                      |
| Vehicle Setup         | One locker and 33" tires   |               |                      |
| Radio                 | Ham: DD1 (146.580MHz)  | CB: Channel 4 |                      |
| Permits Required?     | No   |               |                      |
| Fees?                 | No   |               |                      |
| Members               | Bring your Club Membership Card to expedite Club Liability Waiver requirements.  |               |                      |
| Guests                | <a href="#">Please sign BOTH SIDES of the Participant Agreement and bring with you.</a>  |               |                      |
| Cautions              | BEWARE of RATTLESNAKES. Bring meals and extra water, chairs, basic tools, flashlight, shovel, camera, extra weather appropriate clothing, etc. The weather changes quickly. Please be prepared.  |               |                      |
| Notes                 |  |               |                      |

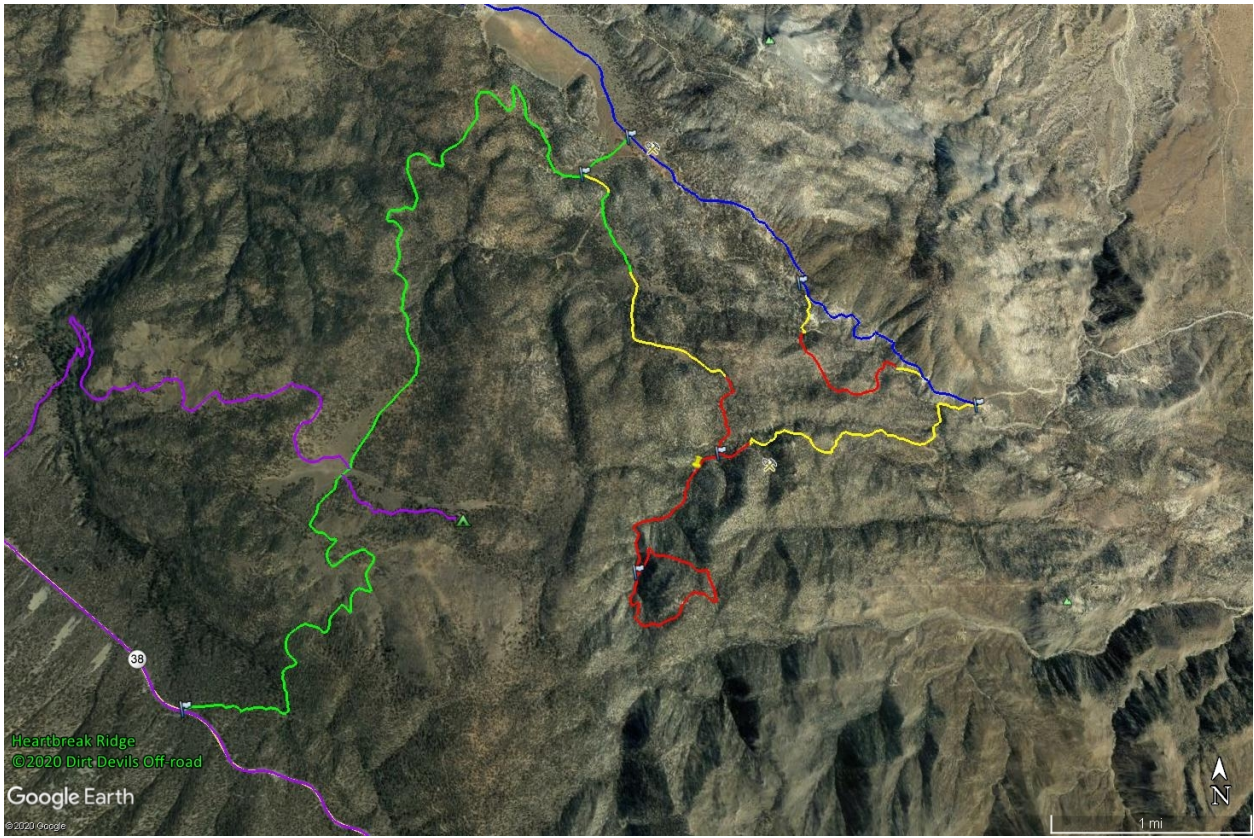

[KMZ file](#), [GPX file](#)